

# Bled

Amestoy Trio

A m

A m

(L hand pattern repeats throughout, ad lib w/counterbass)

(R hand)

4

2. add grace notes  
3. 8va + grace notes

D m

8

E7

A m

1. add grace notes on rpt

12

2.

To Coda

D dim

G7

15

C

D m

C dim7

19

E7

A m

1. add 3rds on rpt

D.S. al Coda

22

D dim

G7

25

C

D m

C dim7

E7

Bled

29 *A m* *E/G#*  
 1. add 3rds on rpt

32 *A m* *E/G#* *A m* *E/G#*

36 *D m* *E7* *A m*

(add tuba, L hand only for 8 measures, violin on R hand)

40 *A m*

44 *D m* *E7*

48 *A m*

52 *D m* *E7*

56 *D dim* *G7*

Bled

60 C D m C dim7 E7

64 A m G7

68 C D m/F C dim7 E7/G

(walking bass is F, F#, G#, A next 4 meas)

72 A m E7 A m

75 E7 A m E7 D dim

79 E7 A m A m

82

add guitar, L hand vamp 8 measures

86 A m

89 D m E7

93 A m D dim

96 G7 C D m/F

100 C dim7 E7/G# A m D dim

104 G7 C D m

108 C dim7 E7/G# A m E7/G#

112 A m E7 A m E7

116 D m E7 A m (1. add 3rd and 5th on rpt) A m

120

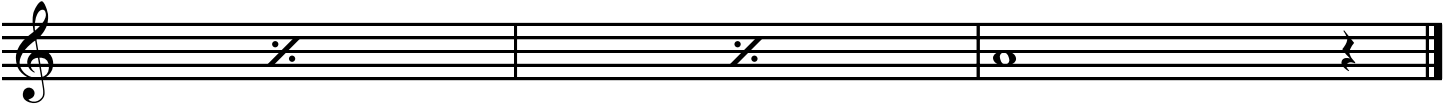

L hand continues 3 measures,  
A chord chord E C //  
A chord chord E C ...